

ANDROS ISLE

93

BEING A REPLAT OF TRACT "A" AND TRACT "B", OAKTON LAKES R.P.D., RECORDED IN PLAT BOOK 80, PAGE 33, AND LYING IN SECTION 20, TOWNSHIP 43 SOUTH, RANGE 42 EAST, CITY OF WEST PALM BEACH, PALM BEACH COUNTY, FLORIDA

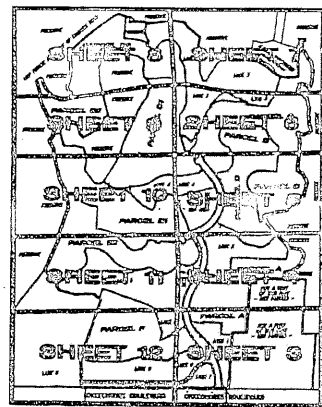
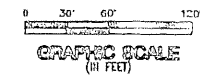
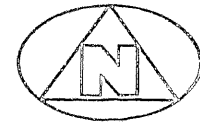
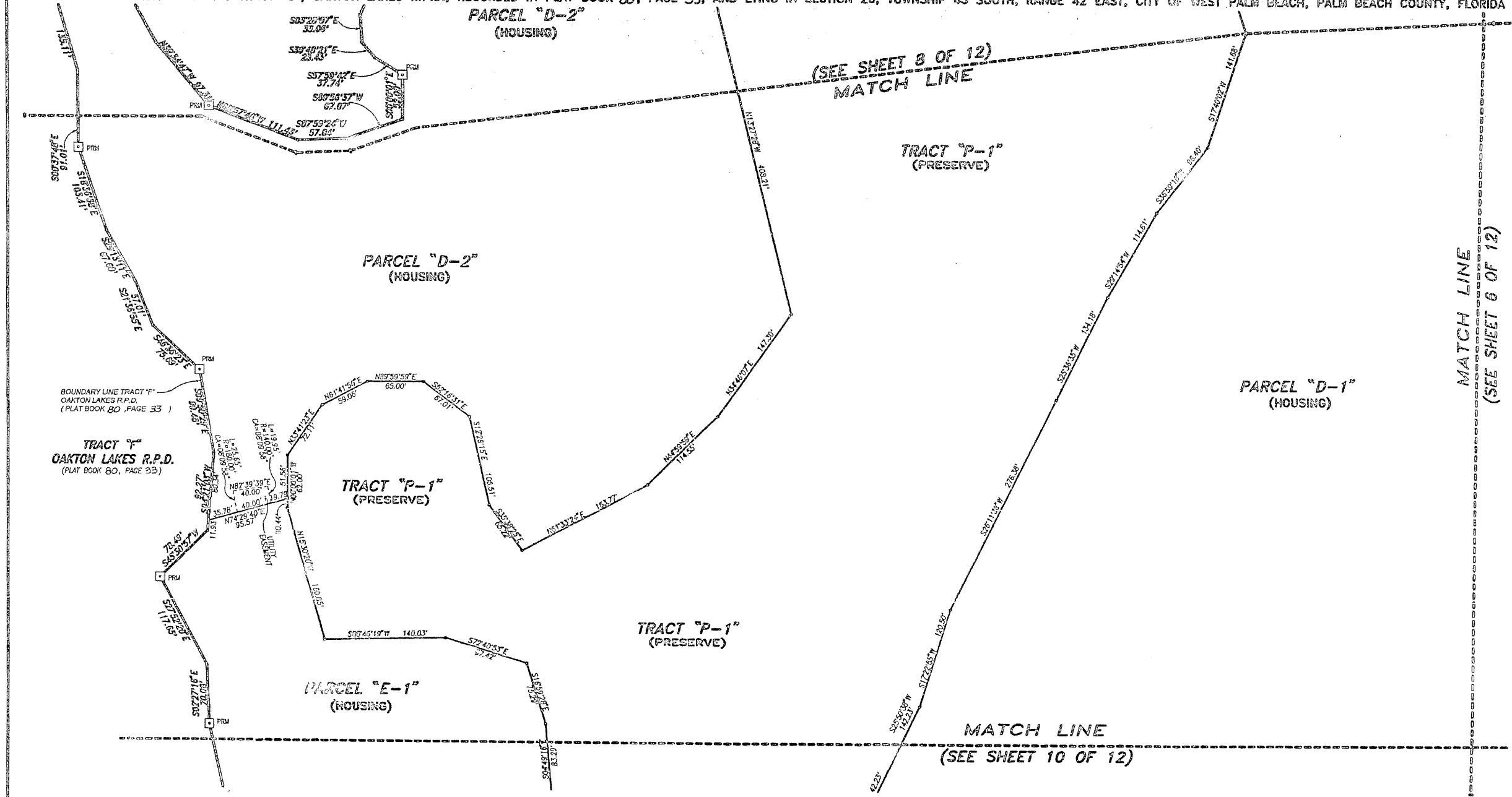

SYMBOLS, UNITS AND LEGEND

1. THE DATE BEARING (DB) FOR THIS PLAT IS THE ASSIGNED BEARING OF SEPARATE ALONG THE SOUTH LINE OF THE CENTERLINE OF SECTION 20, TOWNSHIP 43 SOUTH, RANGE 42 EAST, AND ALL OTHER BEARINGS ARE RELATIVE THEREON.
2. IN THOSE INSTANCES WHERE UTILITY/DRAINAGE STRUCTURES ARE CONSTRUCTED IN CONFLICT WITH THE PLATED PERMANENT CONTROL POINTS (P.C.P.) POINTS, STRUCTURES IDENTIFIED AS PERMANENT CONTROL POINTS WILL BE SET TO REFERENCE THE PLATED P.C.P. POSITION.
3. LINES WHICH INTERSECT CURVES ARE NOT RADIAL, UNLESS OTHERWISE NOTED.
4. O/L DENOTES A CENTERLINE.
5. P.B., PG. DENOTES PLAT BOOK & PAGE.
6. O.R.B. DENOTES OFFICIAL RECORDS BOOK.
7. [Symbol] DENOTES A SET (2424 PERMANENT REFERENCE MARK) (P.R.M.).
8. [Symbol] DENOTES A SET (2424 PERMANENT CONTROL POINT) (P.C.P.).
9. [Symbol] DENOTES A POINT (2424 PERMANENT REFERENCE MARK) (P.R.M.).
10. [Symbol] DENOTES A POINT (2424 PERMANENT CONTROL POINT) (P.C.P.).

THIS INSTRUMENT WAS PREPARED BY WM. R. VAN CAMPEN, R.L.S., IN AND FOR THE OFFICES OF BENCH MARK LAND SURVEYING & MAPPING, INC., 4152 WEST BLUE HERON BOULEVARD, SUITE 121, RIVIERA BEACH, FLORIDA

BENCH MARK
 Land Surveying and Mapping, Inc.
 4152 West Blue Heron Blvd, Suite 121, Riviera Beach, FL 33404
 Fax (407) 844-9650 Phone (407) 843-2102

RECORD PLAT		ANDROS ISLE	
DOWN Q&I & SEC	FE	DATE 12-01-96	WO-9 P156
CHKD	FILE P156-102.dwg	SCALE 1" = 60'	SHEET 9 OF 12